

D1	DOOR	3'3" x 7'0"	1.00 x 2.14
D2	DOOR	3'0" x 7'0"	0.91 x 2.14
D3	DOOR	2'6" x 7'0"	0.75 x 2.14
W1	WINDOW	4'0" x 4'0"	1.22 x 1.22
W2	WINDOW	6'0" x 4'0"	1.82 x 1.22
KN	KITCHEN WINDOW	4'0" x 3'0"	1.22 x 0.91
V	VENTILATOR	2'6" x 2'0"	0.75 x 0.60
FW	FRANCH WINDOW	6'0" x 4'0"	1.52 x 2.14

MMDA APP NO. /  
 C.No. 132/2/196  
 P.O. I  
 P.O. II

AREA STATEMENT. D.F

TOTAL PLOT AREA	4100.00 SFT	455.39 M <sup>2</sup>
PRO. GROUND FLOOR PLANS	1687.75 "	156.85 M <sup>2</sup>
PRO. FIRST FLOOR PLANS	1880.14 SFT	174.73 "
PRO. SECOND FLOOR PLAN	1880.14 "	174.73 "
PRO. THIRD FLOOR PLAN	1880.14 "	174.73 "
TOTAL	7328.17 "	681.04 "
PLOT COVERAGE	34.44 %	
F.S.I.	1.95	

COLOUR INDEX.

PROPOSED.	
ROAD.	
BOUNDARIES.	

PROPOSED BUILDING AT PNO.1814 SNO. 141 PART, 13TH MAIN ROAD ANNA NAGAR MADRAS.40, VILLIVAKKAM VILLAGE, CHENGALPUT DISTRICT.

SCALE: 1/8"=1'-0"

OWNERS.

S. Durairaj  
**S. DURAIRAJAN**  
 B.E., A.M.I.S.E., F.I.V., F.I.T., Arch.  
 Chartered Engineer, Industrial Consultant & Registered Professional Engineer & Licenced Architect, Corporation of Madras.  
 14, 'Sri Vinayak' Kripaak Ganga Colony Estate, Madras-600 010. Ph. No: 612683. Off: 6267366.

OVER HEAD WATER TANK HERMITICALLY SEALED

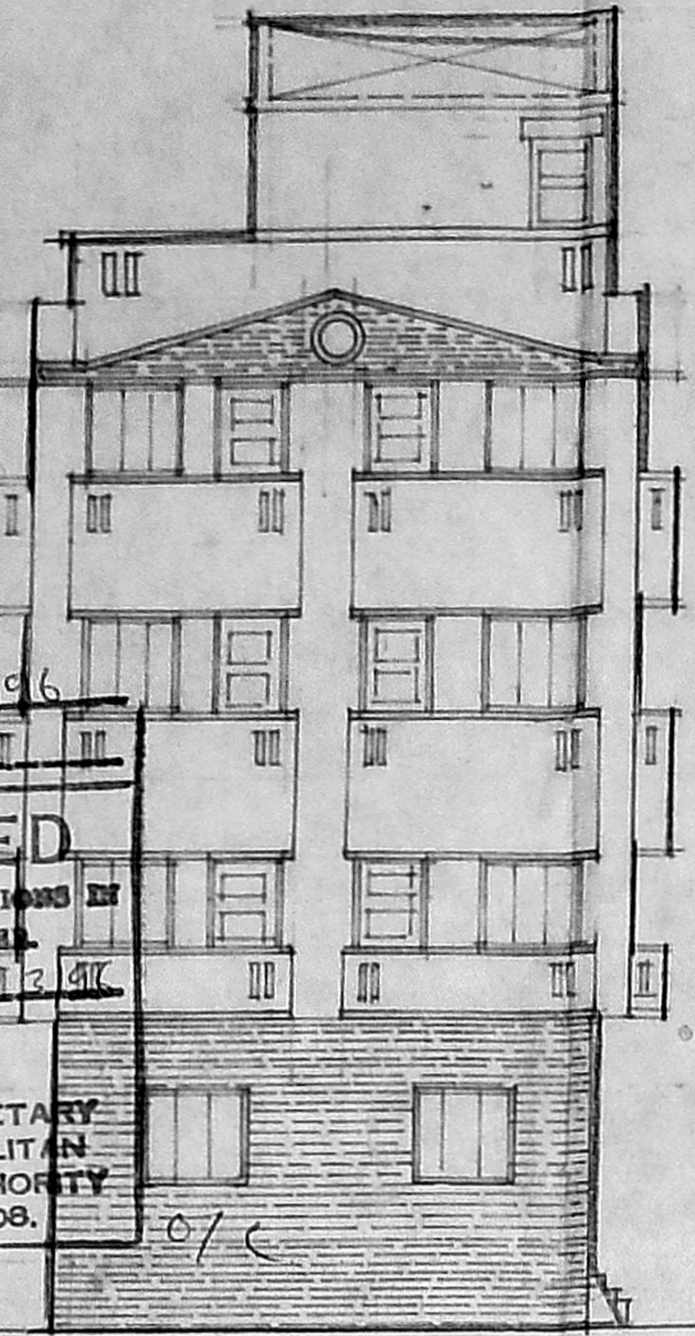

Planning Permit No. 20696/13/96  
**APPROVED**  
 SUBJECT TO THE CONDITIONS IN THIS OFFICE LETTER  
 No. 132/12/96 Date: 12/96  
 FOR MEMBER SECRETARY  
 MADRAS METROPOLITAN DEVELOPMENT AUTHORITY  
 MADRAS - 600 008.

0"TK BRICK PARAPET WALL IN CONCRETE

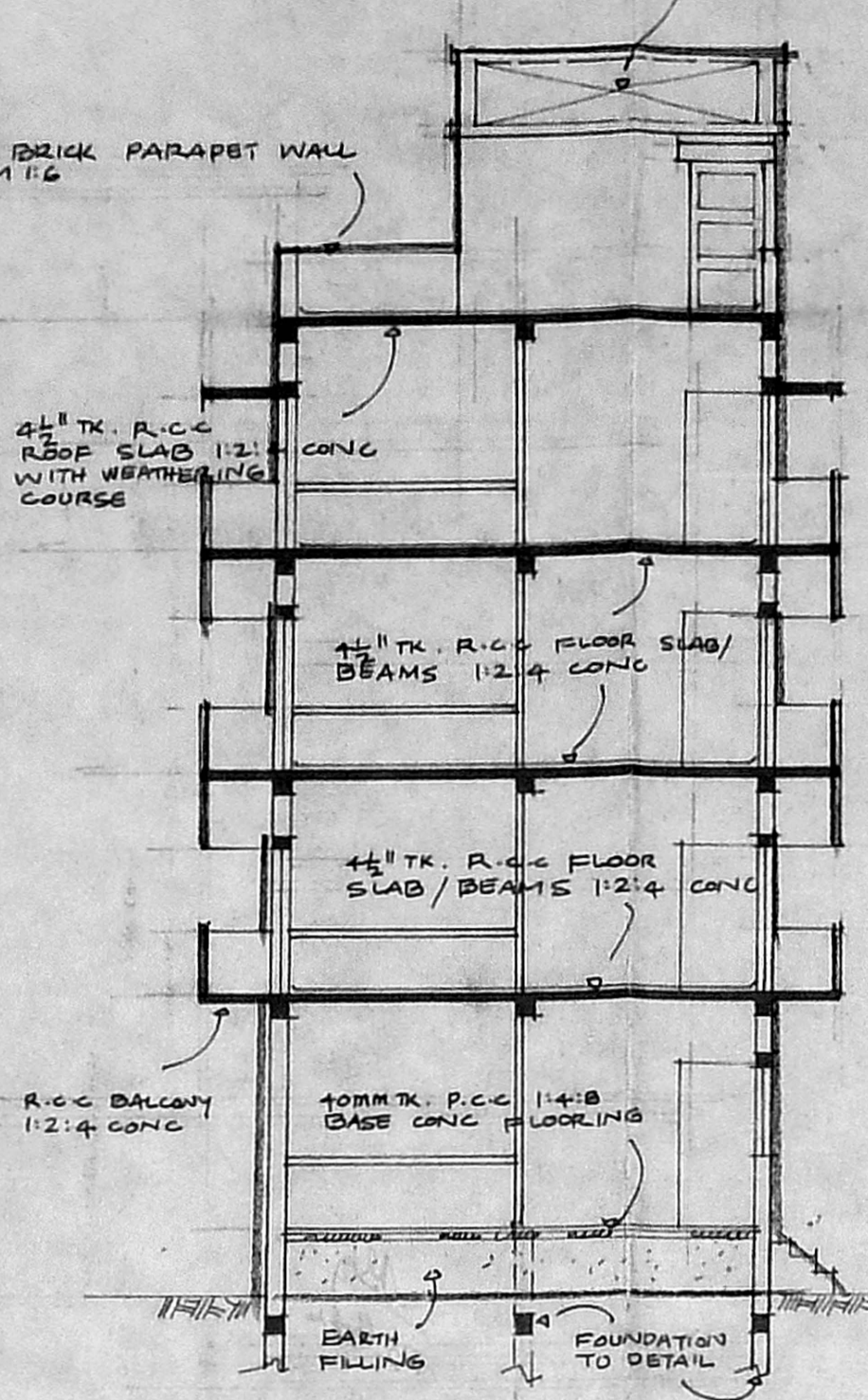

SECTION AA

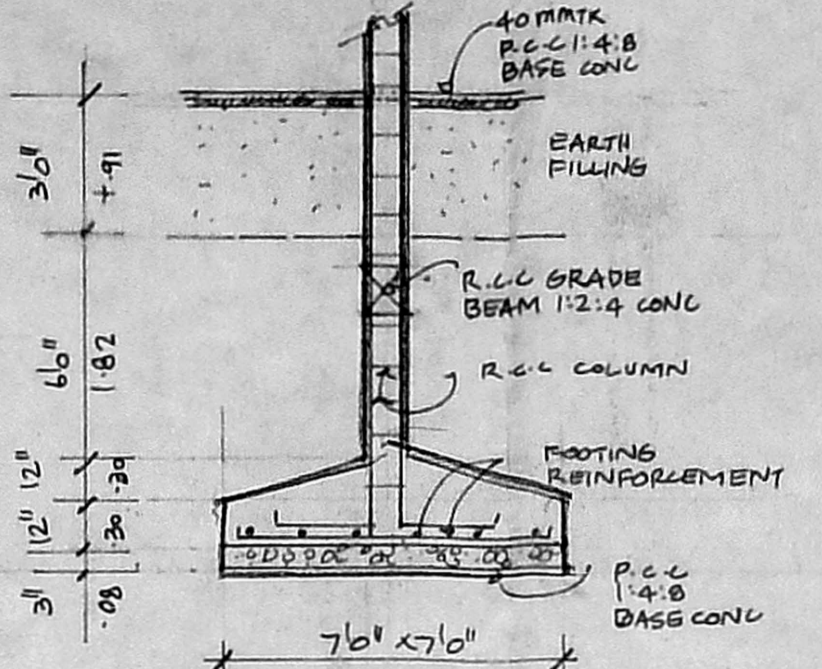

COLUMN FOOTING DETAILS

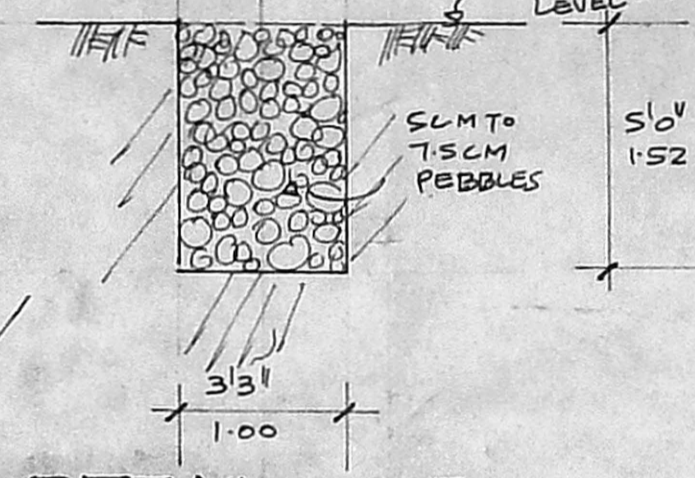

DETAILS OF PEBBLE BED

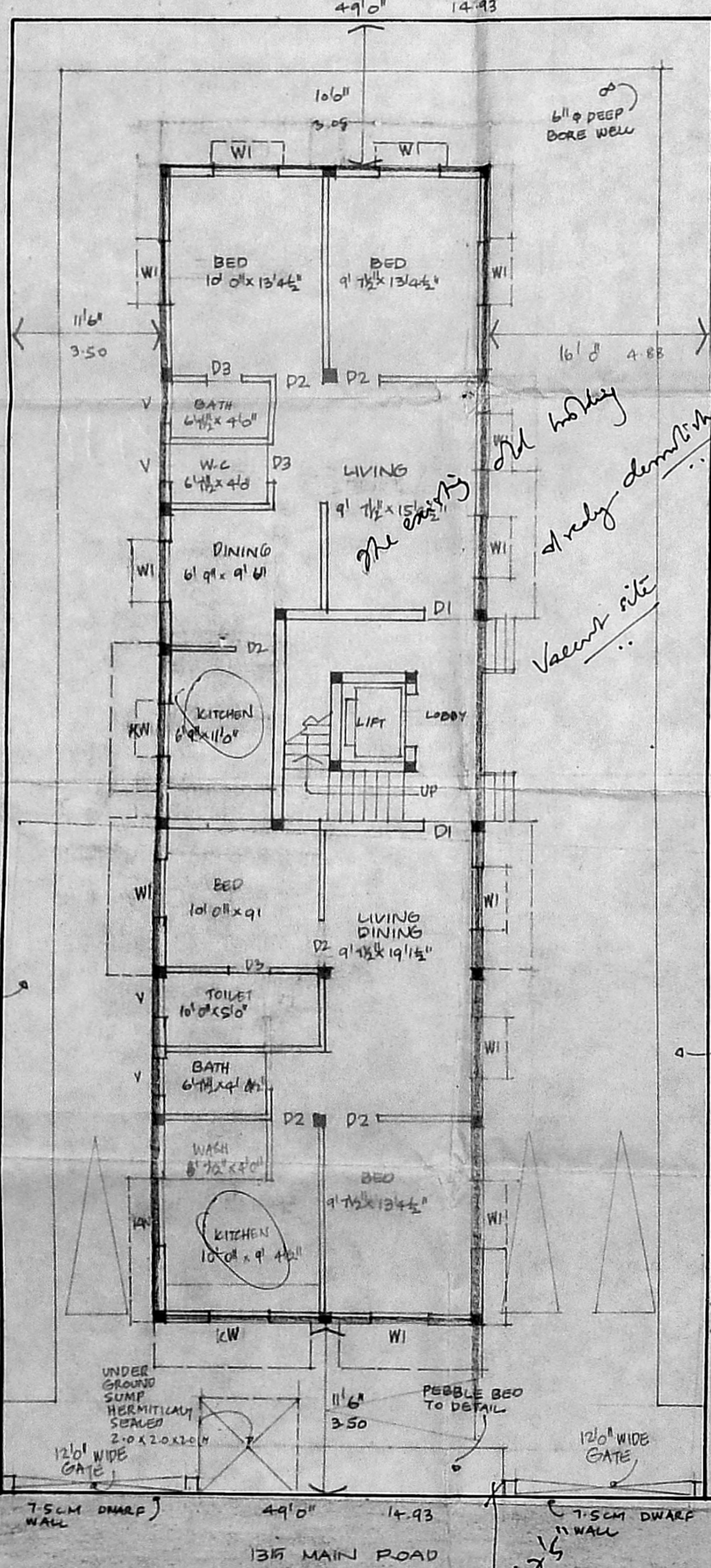

GROUND FLOOR PLAN CUM SITE PLAN

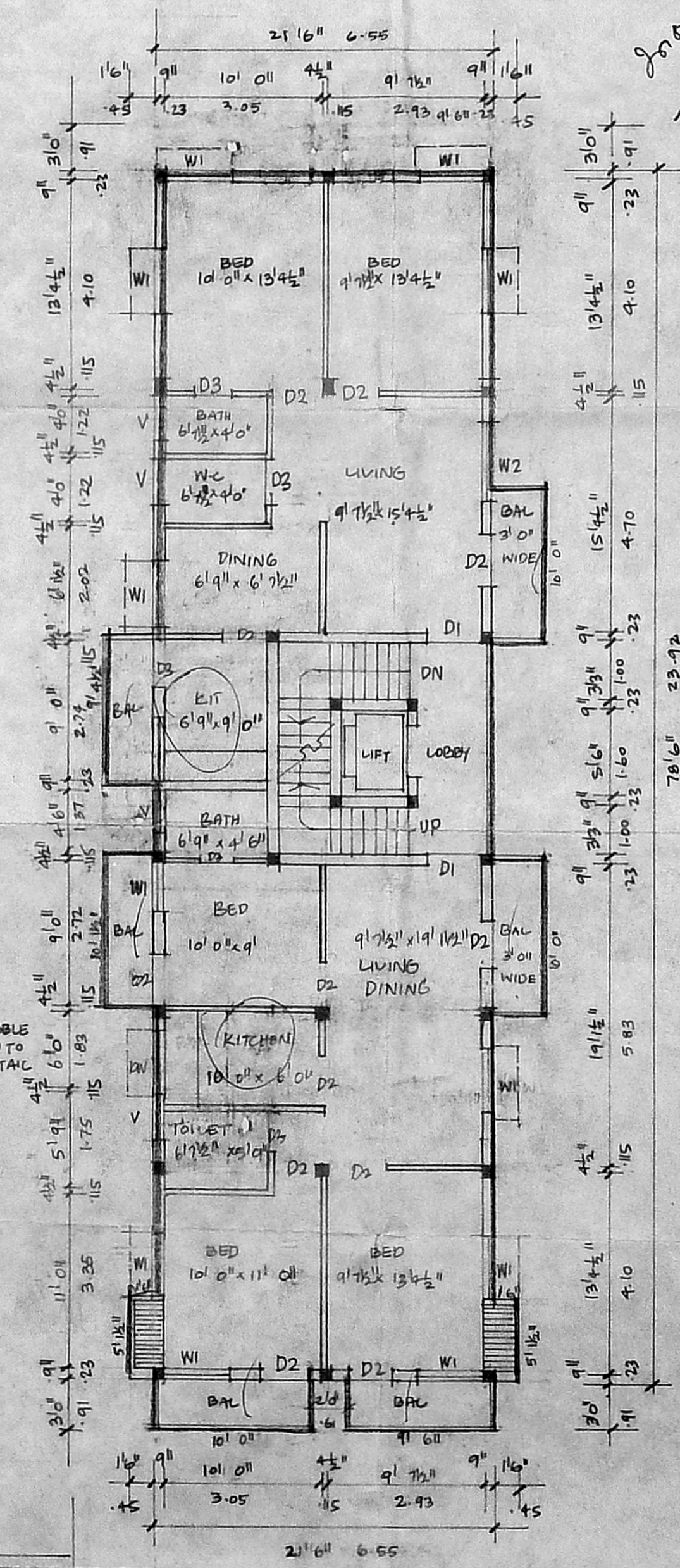

TYPICAL 1ST 2ND AND 3RD FLOOR PLANS

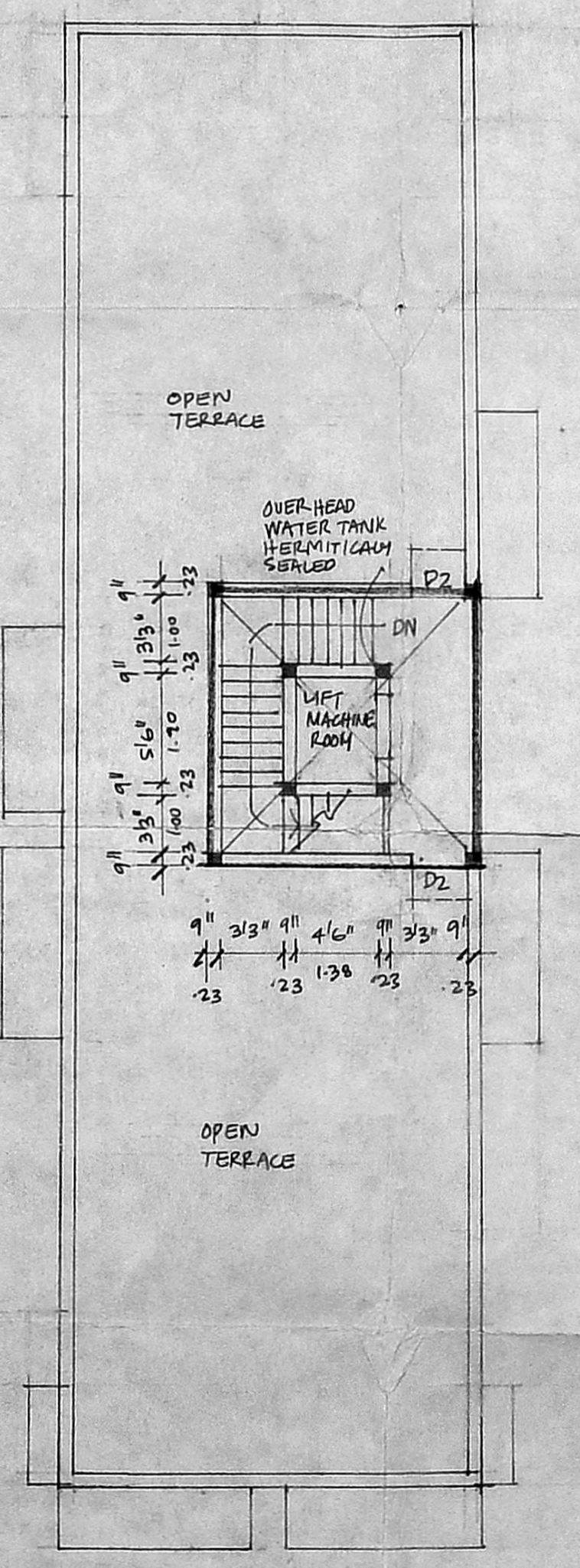

TERRACE PLAN

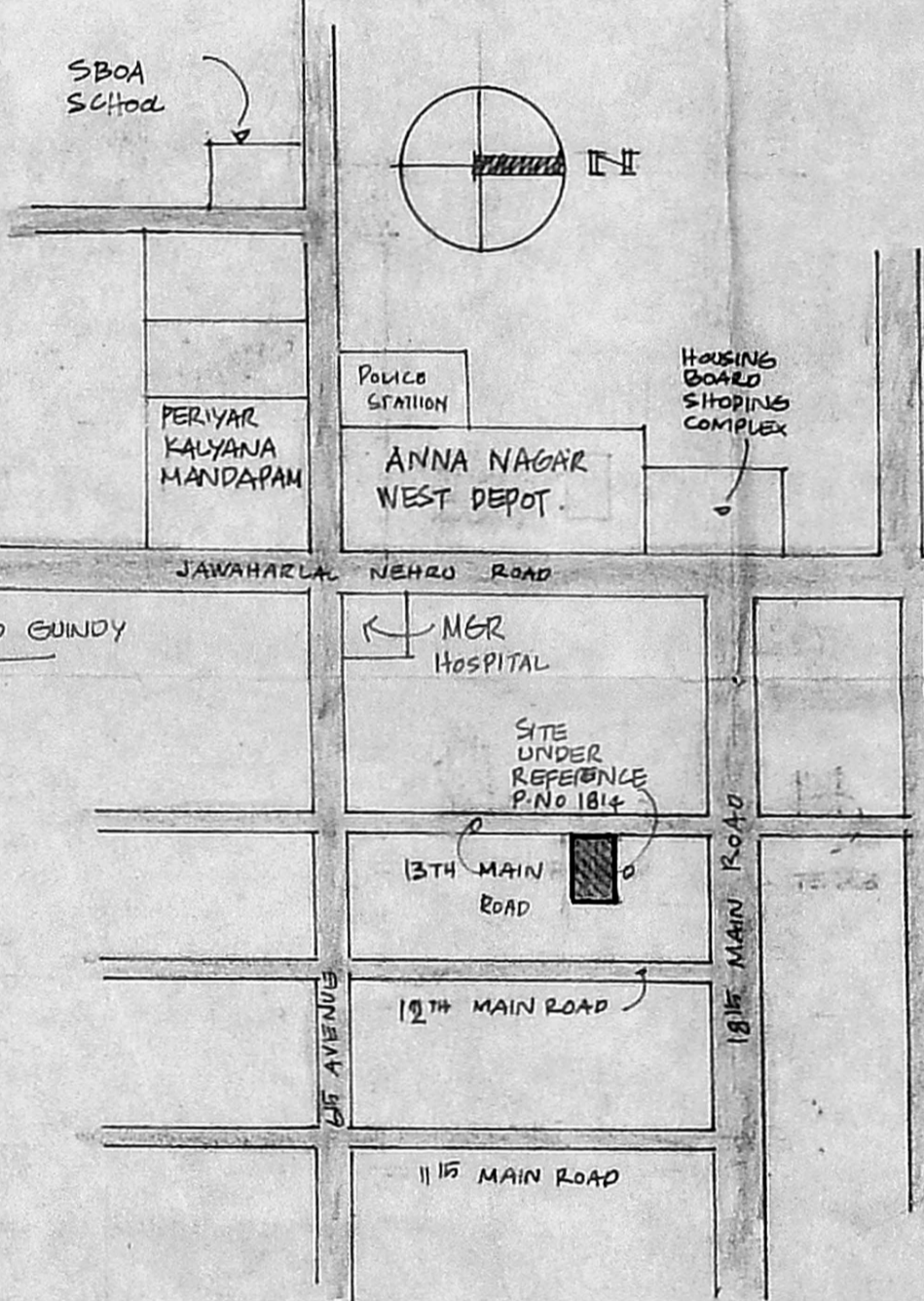

KEY PLAN NOT TO SCALE